



187 Kirkmeadow
North Bretton PE3 8JN

187 Kirkmeadow

North Bretton PE3 8JN

Mid terrace property in Kirkmeadow, North Bretton.

This currently rented property comprises of;

Ground Floor- entrance hall with storage cupboard, w/c, lounge, kitchen/diner with door to the garden, bedroom four.

First Floor- landing, three bedrooms, bathroom, bedroom one benefitting from a built in cupboard.

Outside- lawned frontage with path. To the rear, enclosed garden laid to lawn with patio, rear access. Garage in a block close to the property.

This property is currently rented and will need suitable notice for viewings. This property is within reach of local amenities and Peterborough City Hospital. No Forwarding Chain.

Tenure: Freehold
Council Tax Band: A



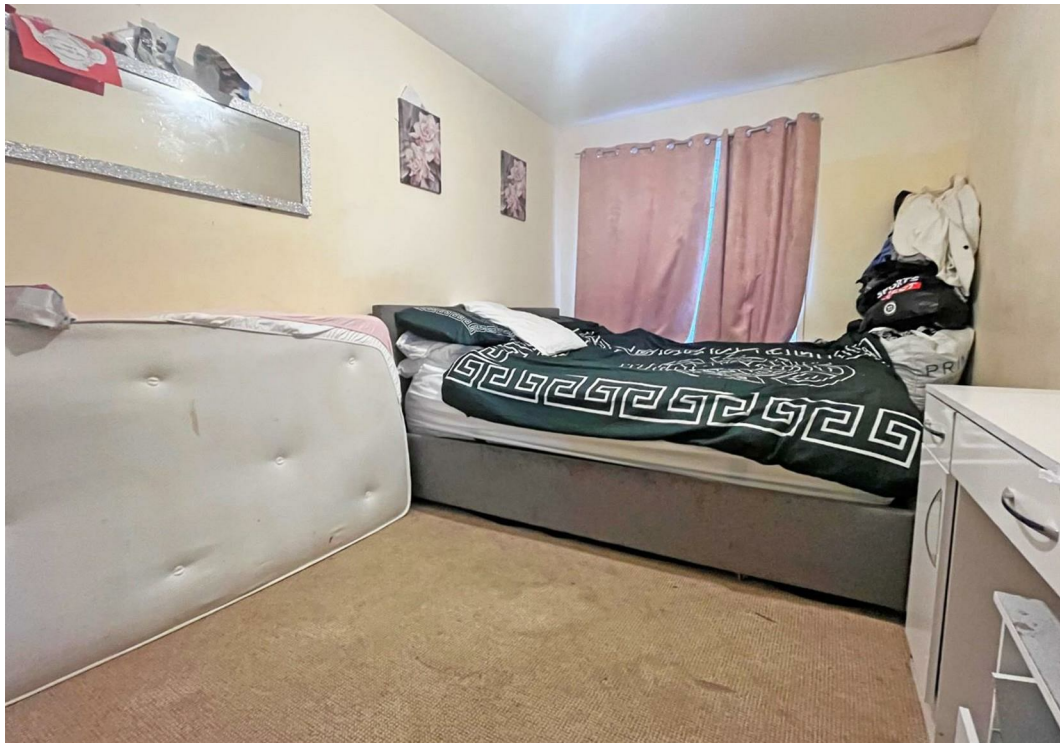

Ground Floor

Entrance Hall

Lounge

16'11" x 10'4" (5.18m x 3.16m)

Kitchen/Diner

14'8" x 10'8" (4.48m x 3.27m)

Bedroom Four

12'9" x 5'9" (3.89m x 1.76m)

W/C

First Floor

Landing

Bedroom One

14'0" max x 8'4" (4.28m max x 2.56m)

Bedroom Two

10'9" x 10'4" (3.29m x 3.16m)

Bedroom Three

10'9" x 5'10" (3.28m x 1.79m)

Bathroom

Floor Plan

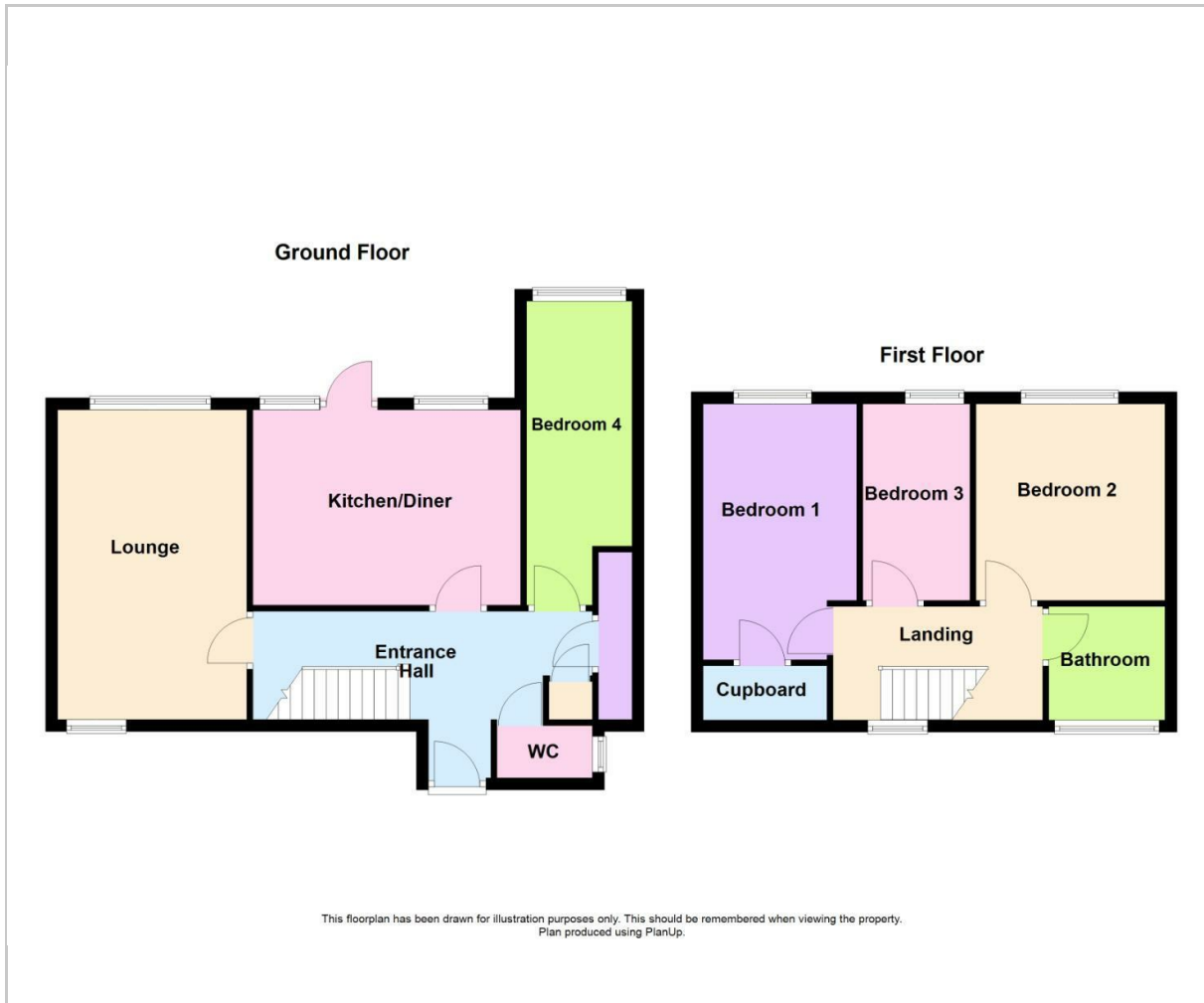

Area Map

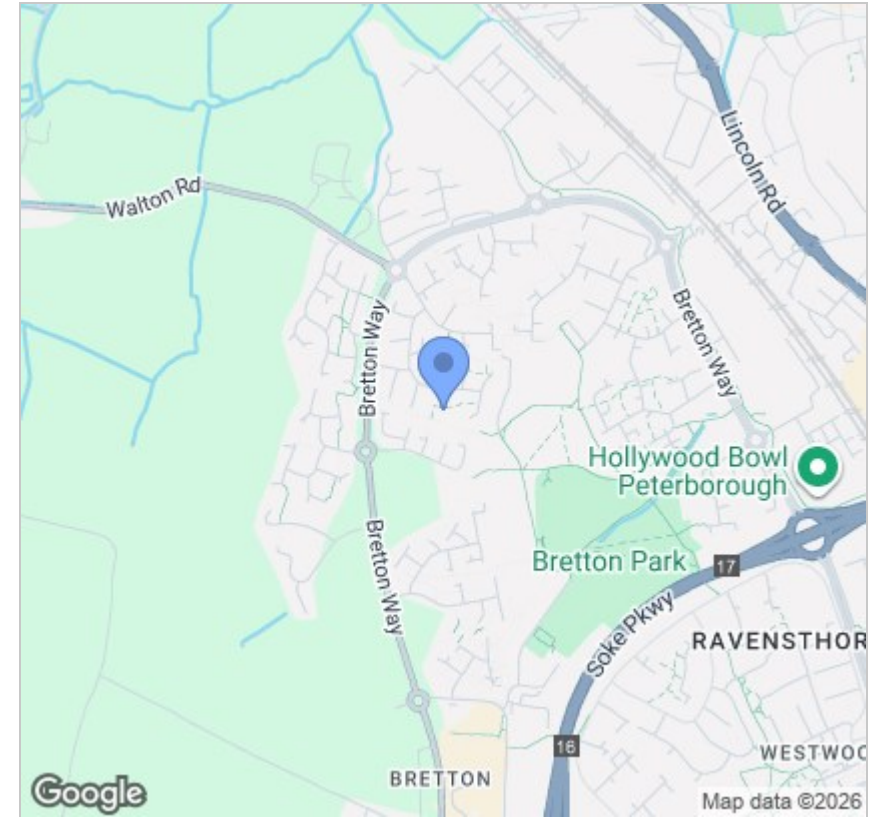

Energy Efficiency Graph

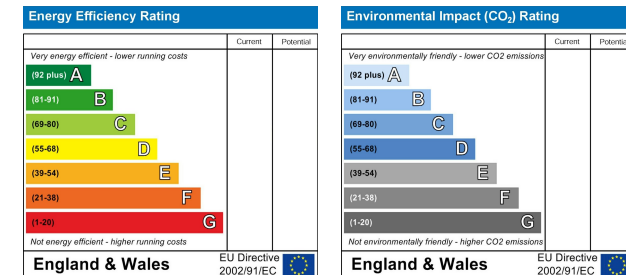

Viewing

Please contact our Peterborough Office on 01733 834727 if you wish to arrange a viewing appointment for this property or require further information.

These particulars, whilst believed to be accurate are set out as a general outline only for guidance and do not constitute any part of an offer or contract. Intending purchasers should not rely on them as statements of representation of fact, but must satisfy themselves by inspection or otherwise as to their accuracy. No person in this firm's employment has the authority to make or give any representation or warranty in respect of the property.



381 Eastfield Road,
Peterborough, PE1 4RA
T: 01733 834727
E: peterborough@firminandco.co.uk